



SAMSKRUTI COLLEGE OF PHARMACY

(Sponsored by St. VINCENT EDUCATIONAL SOCIETY)

Regd No 5782/2000

(Approved by AICTE, PCI, New Delhi and Affiliated to JNTU, Hyderabad)



Kondapur Village, Ghatkesar Mandal, Medchal District (Old R.R. Dist.) - 501 301.
Cell:9701368996,

2.3.1. Student centric methods, such as experimental learning, participating learning and problem solving methodologies are used for enhancing learning experience using ICT tools

S. No	Description	Page no
1	Sample copy of Laboratory Sessions	2
2	Sample copy of Internships	3-4
3	Sample copy of Integrated tools	5-6
4	Sample copy of Industrial Study Visits and field visits	7-9
5	Sample copy of innovative model development	10-14
6	Sample copy of Assignments and quizzes	15 -16
7	Sample copy of virtual labs	17
8	Sample copy of Club Activities	18
9	Sample copy of e-learning	19
10	Sample copy of Hands-on training programs	20
11	Sample copy of poster presentations	21
12	Sample copy of Workshops guest lectures and seminars	22
13	Sample copy of group discussions and debate	23
14	Sample copy of Think pair share	24
15	Sample copy of Bridge course	25



Handwritten signature
Principal
Samskruti College of Pharmacy
Kondapur (V), Ghatkesar (M),
Medchal Dist. PIN-501301



SAMSKRUTI COLLEGE OF PHARMACY

(Sponsored by St. VINCENT EDUCATIONAL SOCIETY)

Regd. No 5782/2000

(Approved by AICTE, PCI, New Delhi and Affiliated to JNTU, Hyderabad)

Kondapur Village, Ghatkesar Mandal, Medchal District (Old R.R. Dist) - 501301.

Cell : 9701368996,



1. Laboratory session

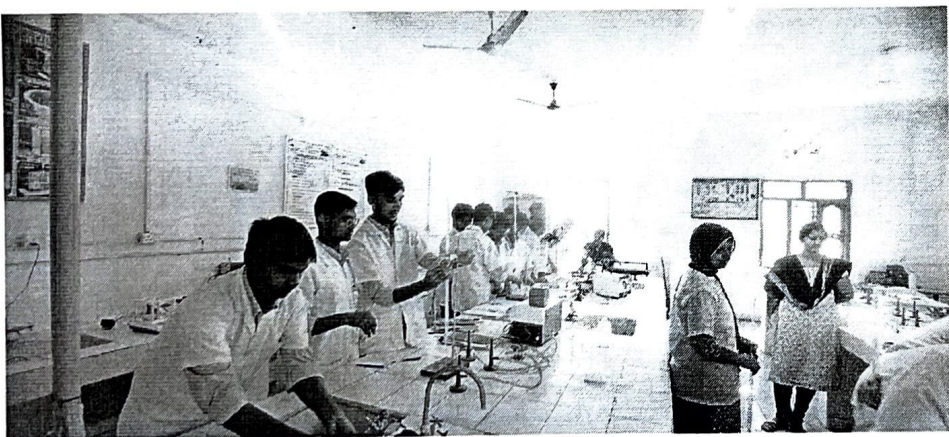
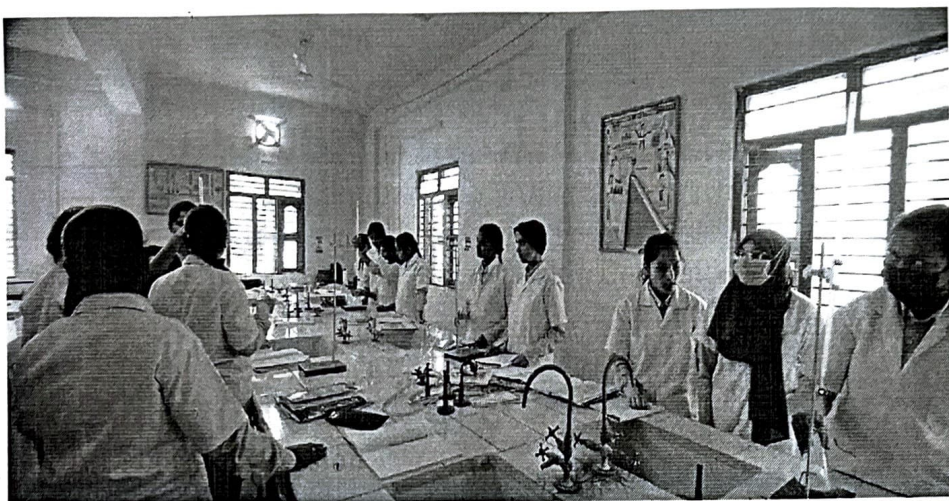

Students are performing the lab experiments in "Pharmaceutical lab", (A.Y.2021-22)

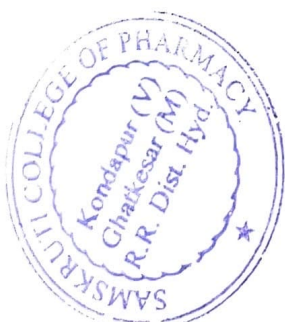

Handwritten signature
Principal
Samskruti College of Pharmacy
Kondapur (V), Ghatkesar (M),
Medchal Dist. PIN-501301

SAMSKRUTI COLLEGE OF PHARMACY

(Sponsored by St. VINCENT EDUCATIONAL SOCIETY)

Regd. No. 5782/2000

(Approved by AICTE, PCI, New Delhi and Affiliated to JNTU, Hyderabad)

Kondapur Village, Ghatkesar Mandal, Medchal District (Old R.R. Dist) - 501301.

Cell : 9701368996.



2. Internships are provided to the students through MOUs with Kamineni hospitals.



Principal
Samskruti College of Pharmacy
Kondapur (V), Ghatkesar (M),
Medchal Dist. PIN-501301



SAMSKRUTI COLLEGE OF PHARMACY

(Sponsored by St. VINCENT EDUCATIONAL SOCIETY)

Regd. No. 5782/2000

(Approved by AICTE, PCI, New Delhi and Affiliated to JNTU, Hyderabad)



Kondapur Village, Ghatkesar Mandal, Medchal District (Old R. R. Dist) - 501 301.

Cell : 9701368996,



[Signature]
Principal
Samskruti College of Pharmacy
Kondapur (V), Ghatkesar (M),
Medchal Dist. PIN-501301



SAMSKRUTI COLLEGE OF PHARMACY

(Sponsored by St. VINCENT EDUCATIONAL SOCIETY)

Regd. No. 5782/2000

(Approved by AICTE, PCI, New Delhi and Affiliated to JNTU, Hyderabad)

Kondapur Village, Ghatkesar Mandal, Medchal District (Old R.R. Dist) - 501301.

Cell : 9701368996,



3. INTEGRATED TOOLS: (Industrial training and Field visits)

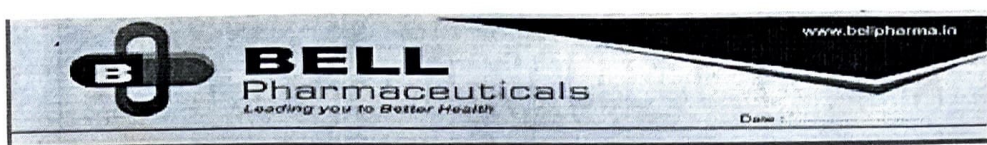

Date: 15/09/2020

TO WHOM SO EVER IT MAY CONCERN

This is to certify that Mr./Ms. AEDMA SOUMYA is a bonafide student of SAMSKRUTI COLLEGE OF PHARMACY, and He / She has undergone industrial training in our organization from 15/08/2020 to 15/09/2020 as part of partial fulfillment of his / her B. Pharmacy course bearing Hall Ticket No.: 18Y71R0001.

During the training period, he/she had interacted with quality control, quality assurance & production departments and acquired basic knowledge in these areas.

During the aforesaid period, we found him / her hard working, sincere and learning attitude.

We Wish them a Bright Future.

For



Manager operations

Corporate Office: Bell Pharmaceuticals, H. No. 3-6 38th/28th, Janapriya Colony, LB Nagar, Hyderabad - 500 074
Company Location: Bell Pharmaceuticals, P.No. 8, Phase 3, Medchal Park, Kothapeta, Medchal Mandal Dist. Medchal - 502270
E-mail: info@bellpharma.in, bellpharma@gmail.com



Principal
Samskruti College of Pharmacy
Kondapur (V), Ghatkesar (M),
Medchal Dist. PIN-501301



SAMSKRUTI COLLEGE OF PHARMACY

(Sponsored by St. VINCENT EDUCATIONAL SOCIETY)

Regd No. 5782/2000

(Approved by AICTE, PCI, New Delhi and Affiliated to JNTU, Hyderabad)

Kondapur Village, Ghatkesar Mandal, Medchal District (Old R.R. Dist) - 501301.

Cell : 9701368996,



BELL
Pharmaceuticals
Leading you to Better Health

Date: 15/09/2020

TO WHOM SO EVER IT MAY CONCERN

This is to certify that Mr./Ms. AKHTAR SARFARAJ BISWAS is a bonafide student of SAMSKRUTI COLLEGE OF PHARMACY, and He / She has undergone industrial training in our organization from 15/08/2020 to 15/09/2020 as part of partial fulfillment of his / her B. Pharmacy course bearing Hall Ticket No. 18Y71R0002.

During the training period, he/she had interacted with quality control, quality assurance & production departments and acquired basic knowledge in these areas.

During the aforesaid period, we found him / her hard working, sincere and learning attitude.

We Wish them a Bright Future.

For



Manager operations

Corporate Office: Bell Pharmaceuticals, H. No. 3-4, 2nd Floor, Janapriya Colony, LH Nagar, Hyderabad - 500 074
Company Location: Bell Pharmaceuticals, P.No. 8, Phase 3, Bladeth Park, Karhagode, Malkajgiri Mandal, Dist: Medchal - 502279
Email: info@bellpharma.in, bellpharmach@gmail.com



Principal
Principal
Samskruti College of Pharm.
Kondapur (V), Ghatkesar (M),
Medchal Dist. PIN-501301



SAMSKRUTI COLLEGE OF PHARMACY

(Sponsored by St. VINCENT EDUCATIONAL SOCIETY)

Regd. No 5782/2000

(Approved by AICTE, PCI, New Delhi and Affiliated to JNTU, Hyderabad)

Kondapur Village, Ghatkesar Mandal, Medchal District (Old R.R. Dist)- 501 301.

Cell:9701368996.



4. Sample copy of Industrial Study Visits and field visits

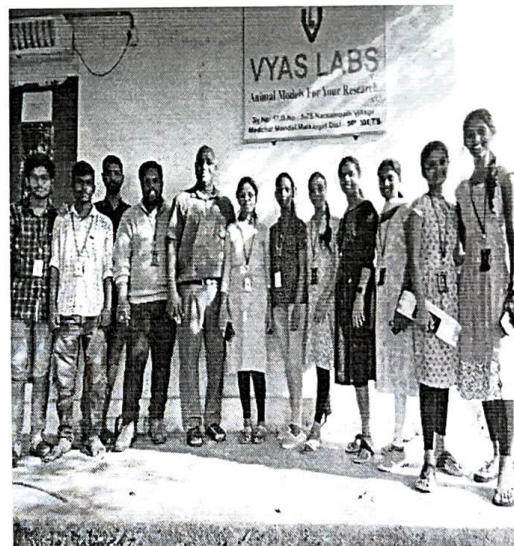
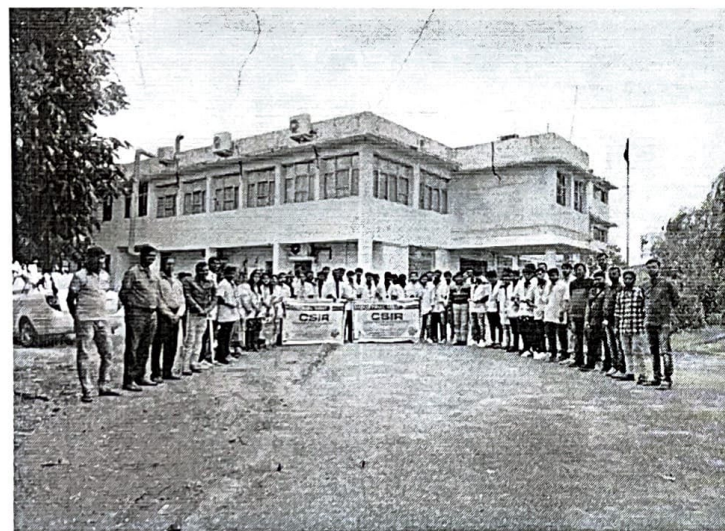

B. Pharmacy Students are attending industrial visits and Field visits



7

Principal
Principal
Samskruti College of Pharmacy
Kondapur (V), Ghatkesar (M),
Medchal Dist. PIN-501301



SAMSKRUTI COLLEGE OF PHARMACY

(Sponsored by St. VINCENT EDUCATIONAL SOCIETY)

Regd No 5782/2000

(Approved by AICTE, PCI, New Delhi and Affiliated to JNTU, Hyderabad)

Kondapur Village, Ghatkesar Mandal, Medchal District (Old R.R. Dist)-501301.

Cell:9701368996.

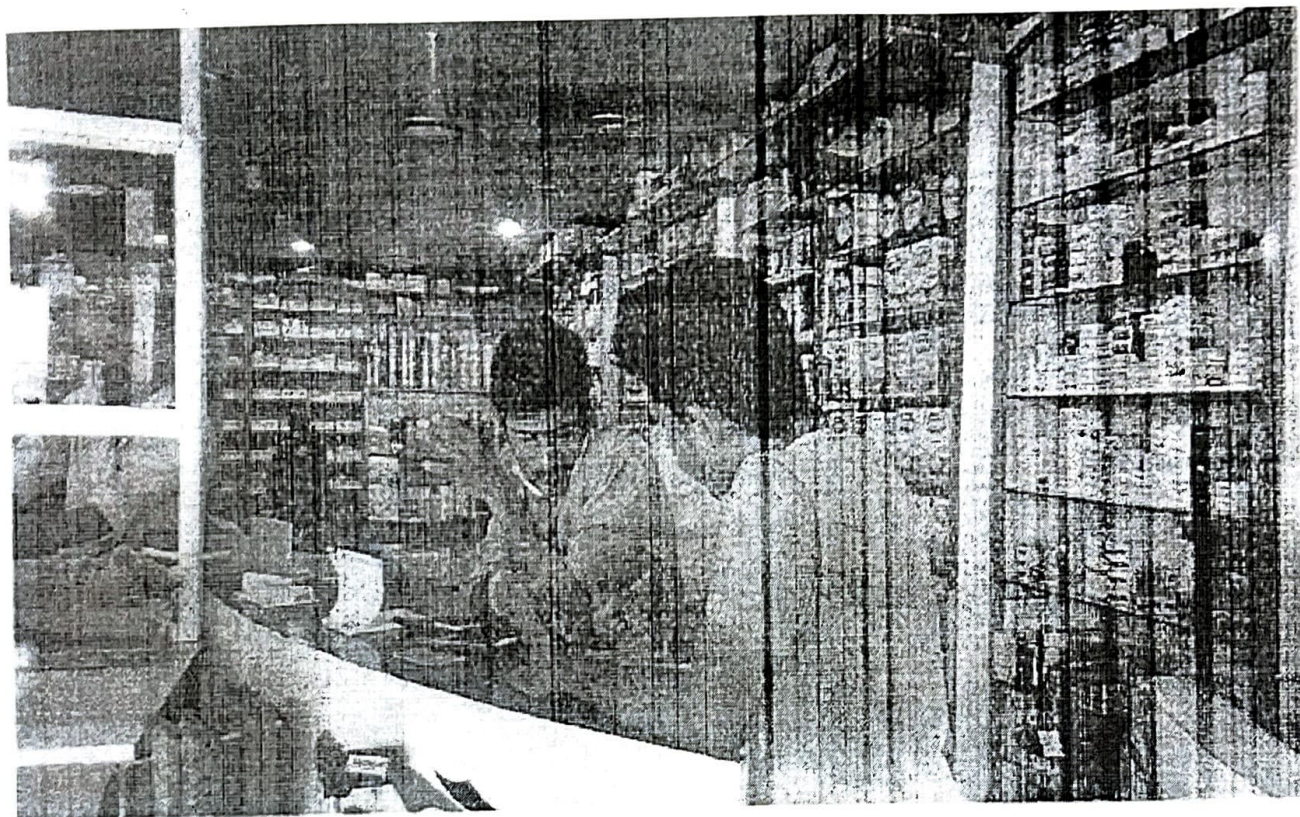

As the part of Practice School work Students Visit Retail Pharmacy for Drug Information
(A.Y. 2021-2022)



Handwritten signature
Principal
Samskruti College of Pharmacy
Kondapur (V), Ghatkesar (M),
Medchal Dist, PIN-501301.



SAMSKRUTI COLLEGE OF PHARMACY

(Sponsored by St. VINCENT EDUCATIONAL SOCIETY)

Regd. No. 5782/2000

(Approved by AICTE, PCI, New Delhi and Affiliated to JNTU, Hyderabad)

Kondapur Village, Ghatkesar Mandal, Medchal District (Old R.R. Dist)-501301.

Cell:9701368996,

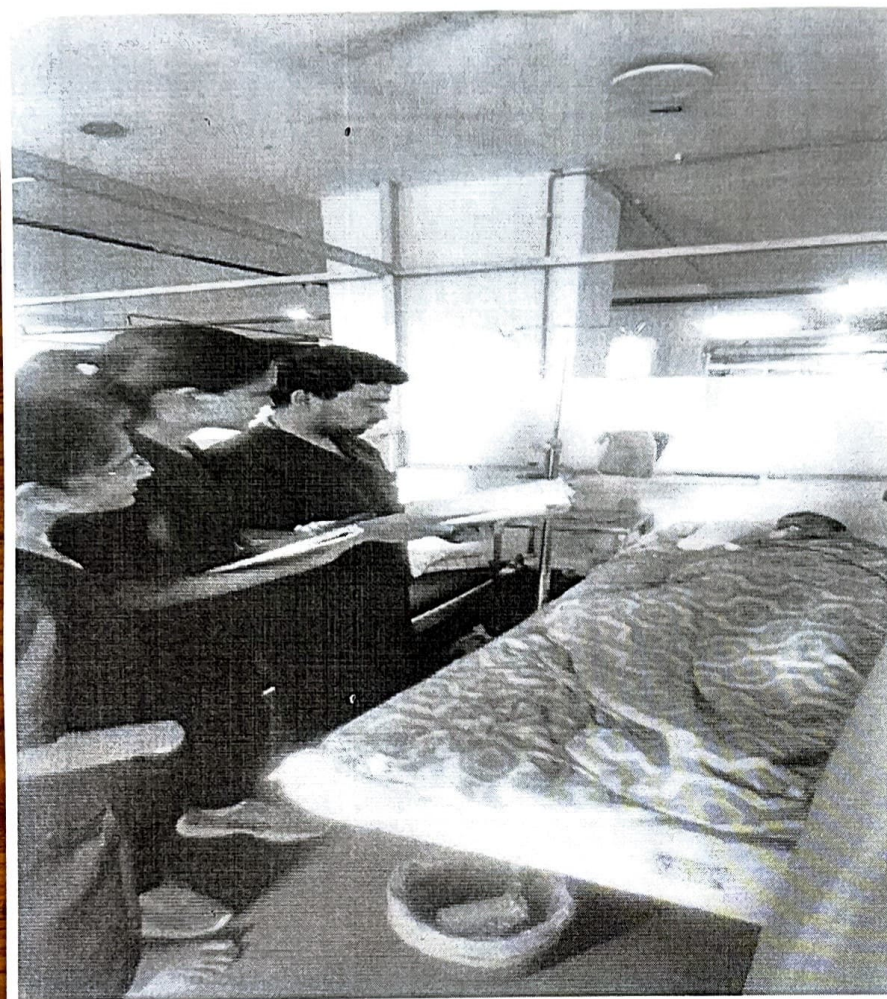

Hospital wards rounds by Pharm.D Students for patient case studies

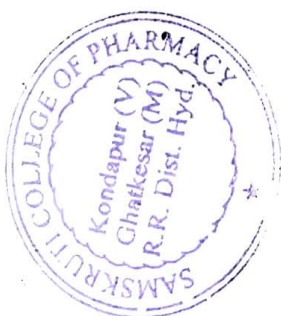

Handwritten signature
Principal

Samskruti College of Pharmacy
Kondapur (V), Ghatkesar (M).
Medchal Dist. PIN-501301



SAMSKRUTI COLLEGE OF PHARMACY

(Sponsored by St. VINCENT EDUCATIONAL SOCIETY)

Regd. No. 5782/2000

(Approved by AICTE, PCI, New Delhi and Affiliated to JNTU, Hyderabad)

Kondapur Village, Ghatkesar Mandal, Medchal District (Old R.R. Dist)- 501 301.

Cell:9701368996,



5. Sample copy of innovative model development

UV-VISIBLE SPECTROPHOTOMETRIC
METHOD DEVELOPMENT & VALIDATION
FOR THE ESTIMATION OF CETRIZINE AND AMBROXOLIN SYRUP

PROJECT WORK SUBMITTED TO
Department of Pharmacy

SAMSKRUTI COLLEGE OF PHARMACY

Kondapur, Ghatkesar, Hyderabad.

Affiliated to



Jawaharlal Nehru Technological University,

Hyderabad, Telengana.

IN PARTIAL FULFILMENT FOR THE AWARD OF THE DEGREE OF

BACHELOR OF PHARMACY

Submitted by

ABDUR RUB

Reg. No. 18Y71R0001

AMIRUL ISLAM

Reg. No. 18Y71R0004

AEDMA SOUMYA

Reg. No. 18Y71R0002

SAMIM ANSARY

Reg. No. 18Y71R0076

UNDER THE SUPERVISION OF

Dr. RAVIKUMAR VEJENDLA

M. Pharmacy; Ph.D



SAMSKRUTI COLLEGE OF PHARMACY

(Sponsored by St. VINCENT EDUCATIONAL SOCIETY)

Regd. No. 5782/2000

(Approved by AICTE, PCI, New Delhi and Affiliated to JNTU, Hyderabad)



JULY-2022



Handwritten signature
Principal
Samskruti College of Pharm.
Kondapur (V), Ghatkesar (M).
Medchal Dist. PIN-501301



SAMSKRUTI COLLEGE OF PHARMACY

(Sponsored by St. VINCENT EDUCATIONAL SOCIETY)

Regd. No. 5782/2000

(Approved by AICTE, PCI, New Delhi and Affiliated to JNTU, Hyderabad)

Kondapur Village, Ghatkesar Mandal, Medchal District (Old R.R. Dist)-501301.
Cell:9701368996,



REVERSE PHASE HIGH PERFORMANCE LIQUID
CHROMATOGRAPHY METHOD FOR SIMULTANEOUS
ESTIMATION OF ASPIRIN AND CAFFEINE IN PURE AND TABLET

PROJECT WORK SUBMITTED TO
Department of Pharmacy
SAMSKRUTI COLLEGE OF PHARMACY
Kondapur, Ghatkesar, Medchal District.
Affiliated to



Jawaharlal Nehru Technological University,
Hyderabad, Telangana.

IN PARTIAL FULFILMENT FOR THE AWARD OF THE DEGREE OF
MASTER OF PHARMACY

Submitted by

PALAPARTHI SRIVALLI
Reg. No: 20Y71S1206

UNDER THE SUPERVISION OF
DR. B. SUDHAKAR

M. Pharm. Ph.D
Professor
Department of pharmaceutical chemistry



SAMSKRUTI COLLEGE OF PHARMACY
(Sponsored by St. VINCENT EDUCATIONAL SOCIETY)
Regd. No. 5782/2000
(Approved by AICTE, PCI, New Delhi and Affiliated to JNTU, Hyderabad)



NOVEMBER-2022



Principal
Samskruti College of Pharmacy
Kondapur (V), Ghatkesar (M),
Medchal Dist. PIN-501301

SAMSKRUTI COLLEGE OF PHARMACY

(Sponsored by St. VINCENT EDUCATIONAL SOCIETY)

Regd No 5782/2000

(Approved by AICTE, PCI, New Delhi and Affiliated to JNTU, Hyderabad)

Kondapur Village, Ghatkesar Mandal, Medchal District (Old R.R. Dist) - 501 301.

Cell : 9701368996,



EVALUATION OF ANTIBIOTICS USED FOR LOWER RESPIRATORY TRACT INFECTIONS IN A TERTIARY CARE HOSPITAL

Dissertation Submitted to



JAWAHARLAL NEHRU TECHNOLOGICAL UNIVERSITY,
HYDERABAD

In partial fulfillment for the award of the degree of

DOCTOR OF PHARMACY

BY

B. BALARAJU

(Reg. No: 16Y71T0004)

Under the guidance of
Dr. NIKHILESH ANDHI,
PHARM-D



DEPARTMENT OF PHARM-D/PHARMACY PRACTICE
SAMSKRUTI COLLEGE OF PHARMACY
Kondapur, Ghatkesar, Hyderabad, Telangana-501301
2016 - 2022



[Signature]
Principal
Samskruti College of Pharmacy
Kondapur (V), Ghatkesar (M),
Medchal Dist. PIN-501301



SAMSKRUTI COLLEGE OF PHARMACY

(Sponsored by St. VINCENT EDUCATIONAL SOCIETY)
Regd No. 5782/2000

(Approved by AICTE, PCI, New Delhi and Affiliated to JNTU, Hyderabad)

Kondapur Village, Ghatkesar Mandal, Medchal District (Old R.R. Dist) - 501301.
Cell: 9701368996,



Students are participating in National Pharmacy week by presenting models



Principat
Principal
Samskruti College of Pharmacy,
Kondapur (V), Ghatkesar (M),
Medchal Dist. PIN-501301

SAMSKRUTI COLLEGE OF PHARMACY

(Sponsored by St. VINCENT EDUCATIONAL SOCIETY)

Regd. No. 5782/2000

(Approved by AICTE, PCI, New Delhi and Affiliated to JNTU, Hyderabad)

Kondapur Village, Ghatkesar Mandal, Medchal District (Old R.R. Dist)-501 301.

Cell : 9701368996,



Sample copy of project titles of students PHARMACEUTICAL ANALYSIS

S.NO	STUDENT ROLL.NOS	GUIDE NAME	TITLE
1.	20Y71S1211	B. Sudhakar	Analytical method development and validation for the simultaneous estimation of Montelukast
2	20Y71S1206	Sudhakar	RP-HPLC Method for and validation for the simultaneous estimation of aspirin and caffeine in pure and tablet
3	20Y71S1205	Dr. Ravi Kumar. V	HPLC method development and validation for estimation of trametinib in API and pharmaceutical formulation
4	20Y71S1214	K. Umadevi	Quantitative estimation of roxithromycin and ambroxil in bulk and tablet dosage form
5	20Y71S1202	Dr. Ravi Kumar. V	A new analytical RP-HPLC Method for the estimation of letrozole in pure and tablet.
6	20Y71S1201	Dr. Ravi Kumar. V	Simultaneous estimation of Trifluridine and tipiricil HCL in bulk and tablet dosage form by Using RP-HPLC.
7	20Y71S1212	VIJAYA LAXMI.T	HPLC analytical method development and validation of cytarabine
8	20Y71S1209	Dr. Ravi Kumar. V	Analytical method development and validation of for estimation of Spironolactone and Hydrochloric thiazide in bulk and tablet dosage form by HPLC method.



Principal
Principal
Samskruti College of Pharr:
Kondapur (V), Ghatkesar (M).
Medchal Dist. PIN-501301

SAMSKRUTI COLLEGE OF PHARMACY

(Sponsored by St. VINCENT EDUCATIONAL SOCIETY)

Regd. No. 5782/2000

(Approved by AICTE, PCI, New Delhi and Affiliated to JNTU, Hyderabad)

Kondapur Village, Ghatkesar Mandal, Medchal District (Old R.R. Dist) - 501 301.

Cell : 9701368996,



5. Sample Copy of Assignments and quizzes



SAMSKRUTI COLLEGE OF PHARMACY

Kondapur Village, Ghatkesar Mandal, RR Dist.

ANSWER BOOKLET FOR ASSIGNMENT

Course <u>B. Pharmacy</u>	Year <u>1st</u>	Semester <u>1st</u>	Regulation <u>B19</u>	Branch <u>Pharmacy</u>
Name of the Student <u>A. Sai Priya</u>	H.T.No. <u>20Y71R0001</u>	Date <u>1/11/11</u>	Mid term Exam <u>I/II/III</u>	
Subject Name <u>Pharmaceutical Inorganic Chemistry</u>				
FOR EXAMINER USE ONLY				
Question No.	1	2	3	4
Marks Obtained				
Total Marks	In Figures	In Words	Subject Incharge Signature	

A. Sai Priya
Signature of the Student

(Start Writing your answers from here)

Q. Answer the following questions:

1. Write about the properties of alpha, gamma and beta radiations?

Ans: Alpha particles, beta particles and gamma rays all originate from the nucleus of a radioisotope. A particle property of ionising radiations is its ability to ionise atoms. That is, this type of radiation can cause an electrically neutral atom to lose an electron, the atom becomes charged, and we call it an ion. In the cells of living animals, ionising radiation can create ions that are chemically reactive, which can lead to the damage or destruction of cells. Short term harmful effects are called somatic effects and long term hereditary effects are called genetic.

Alpha particles:-

Alpha particles radiation consists of two neutrons and two protons, i.e. they are charged they are affected by both electric and magnetic fields. The speed of



Prasanna
Principal
Samskruti College of Pharm.
Kondapur (V), Ghatkesar (M).
Medchal Dist. PIN-501301



SAMSKRUTI COLLEGE OF PHARMACY

(Sponsored by St. VINCENT EDUCATIONAL SOCIETY)

Regd. No. 5782/2000

(Approved by AICTE, PCI, New Delhi and Affiliated to JNTU, Hyderabad)



Kondapur Village, Ghatkesar Mandal, Medchal District (Old R.R. Dist) - 501 301.

20V71R0001

Cell: 9701368996

The α -particle depends very much on the source, but typically are about 10% of the speed of light.

The capacity of the α -particle to penetrate materials is not very great; it usually penetrates no more than a few centimetres in air and is absorbed by a relatively small thickness of paper or human skin. However, because of their speed and size, they are capable of ionising a large number of atoms over a very short range of penetration. This makes them relatively harmless for most sources that are about a metre or more away, as the radiation is extremely dangerous.

Beta particles:

Beta particle radiation consists of fast moving electrons. Every β -particle carries either one negative or one positive electron charge ($\pm 1.6 \times 10^{-19}$ Coulomb etc). They are affected by electric and magnetic fields. The speed depends on the source, but it can be up to 90% of the speed of light.

β particles can penetrate up to 1m of air. They are stopped by a few millimetres of aluminium or paper. Their ionising capacity is much less than that of α -radiation. They are very dangerous if ingested.

Gamma rays:-

Gamma radiation does not consist of charged particles, it is a form of very short wavelength electromagnetic energy. They travel at the speed of light (3×10^8 m/s).

Gamma radiation is very difficult to stop, it takes up to 30mm of lead. Although the ionising capacity of γ radiation is considerably smaller than that of α radiation, their high penetration power means that they are dangerous even at a distance. They can penetrate our bodies and hit sensitive organs. They are particularly dangerous if ingested or inhaled.

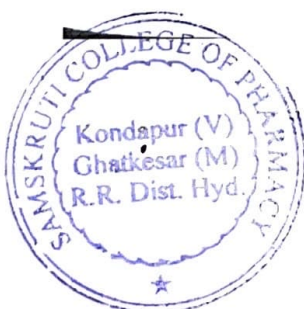

Handwritten signature
Principal
Samskruti College of Pharmacy
Kondapur (V), Ghatkesar (M),
Medchal Dist. PIN-501301

SAMSKRUTI COLLEGE OF PHARMACY

(Sponsored by St. VINCENT EDUCATIONAL SOCIETY)

Regd. No. 5782/2000

(Approved by AICTE, PCI, New Delhi and Affiliated to JNTU, Hyderabad)

Kondapur Village, Ghatkesar Mandal, Medchal District (Old R.R. Dist)- 501 301.

Cell: 9701368996



7. Virtual labs:

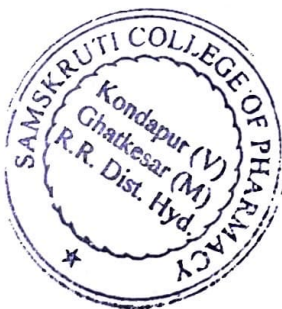
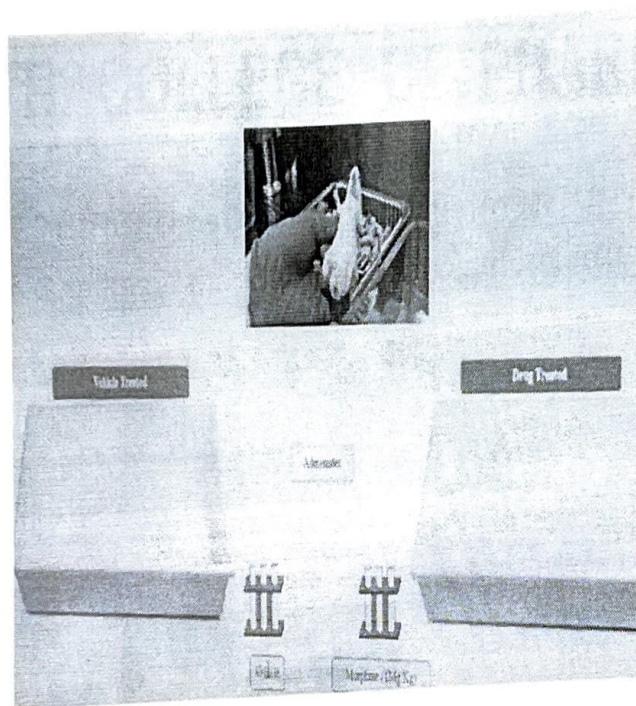

Handwritten signature
Principal
Samskruti College of Pharm.
Kondapur (V), Ghatkesar (M),
Medchal Dist. PIN-501301



SAMSKRUTI COLLEGE OF PHARMACY

(Sponsored by St. VINCENT EDUCATIONAL SOCIETY)

Regd. No. 5782/2000

(Approved by AICTE, PCI, New Delhi and Affiliated to JNTU, Hyderabad)

Kondapur Village, Ghatkesar Mandal, Medchal District (Old R.R. Dist) - 501301.

Cell : 9701368996,



8. Club activities



health camp conducted in Kondapur Village on the occasion of WORLD PHARMACIST DAY BY PHARM.D STUDENTS

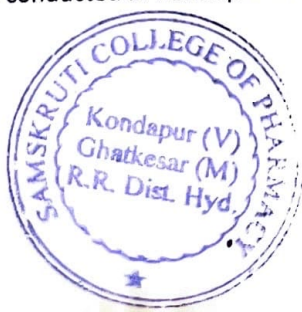

Principal
Principal
Samskruti College of Pharmacy
Kondapur (V), Ghatkesar (M),
Medchal Dist. PIN-501301

SAMSKRUTI COLLEGE OF PHARMACY

(Sponsored by St. VINCENT EDUCATIONAL SOCIETY)

Regd. No. 5782/2000

(Approved by AICTE, PCI, New Delhi and Affiliated to JNTU, Hyderabad)

Kondapur Village, Ghatkesar Mandal, Medchal District (Old R.R. Dist) - 501 301.

Cell: 9701368996,



09. E-LEARNING:

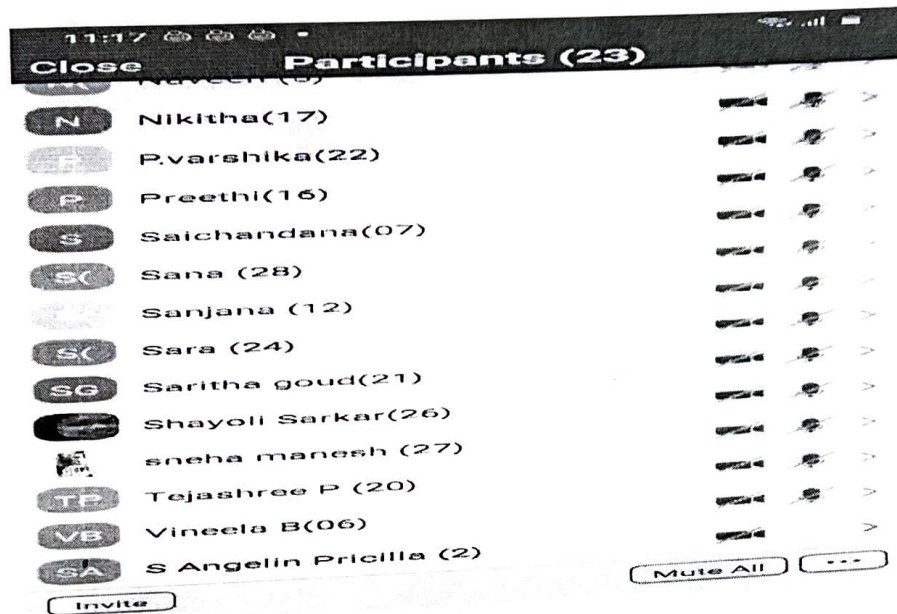

Your participant has joined your meeting - VIJAYA Laxmi's Zoom Meeting

Zoom - no reply@zoom.us
to me

zoom

Hi VIJAYA Laxmi
Your participants have joined your meeting
Topic VIJAYA Laxmi's Zoom Meeting
Meeting ID 742 4563 7303
Time Jun 16, 2021 03:00 PM Mumbai, Kolkata, New Delhi
Start Meeting



[Signature]
Principal
Samskruti College of Pharmacy
Kondapur (V), Ghatkesar (M),
Medchal Dist. PIN-501301

SAMSKRUTI COLLEGE OF PHARMACY

(Sponsored by St. VINCENT EDUCATIONAL SOCIETY)
Regd. No. 5782/2000

(Approved by AICTE, PCI, New Delhi and Affiliated to JNTU, Hyderabad)
Kondapur Village, Ghatkesar Mandal, Medchal District (Old R.R. Dist)-501301.

Cell:9701368996,



10.Hands on training systems:

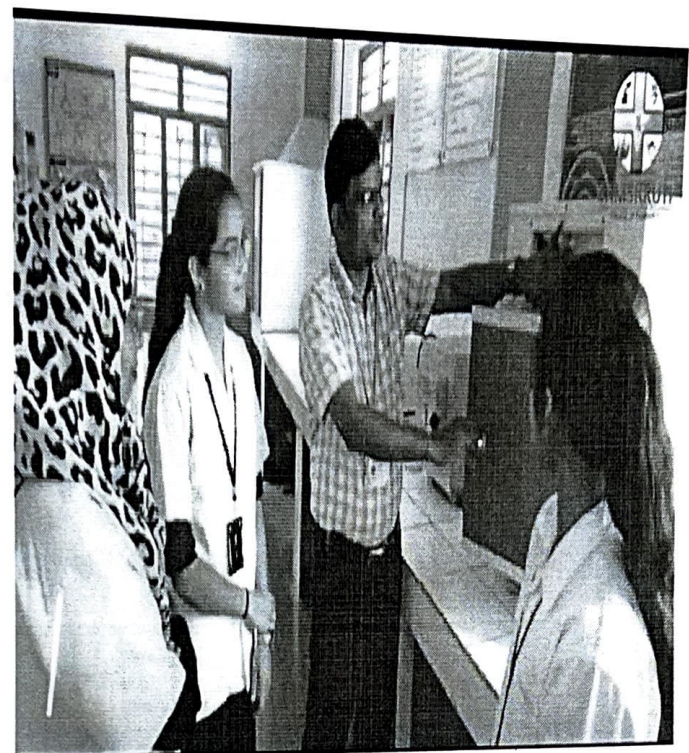

[Signature]
Principal
Samskruti College of Pharmacy
Kondapur (V), Ghatkesar (M),
Medchal Dist. PIN-501301

SAMSKRUTI COLLEGE OF PHARMACY

(Sponsored by St. VINCENT EDUCATIONAL SOCIETY)

Regd. No. 5782/2000

(Approved by AICTE, PCI, New Delhi and Affiliated to JNTU, Hyderabad)

Kondapur Village, Ghatkesar Mandal, Medchal District (Old R.R. Dist) - 501 301.

Cell: 9701368996,



11. Sample copy of Poster presentations

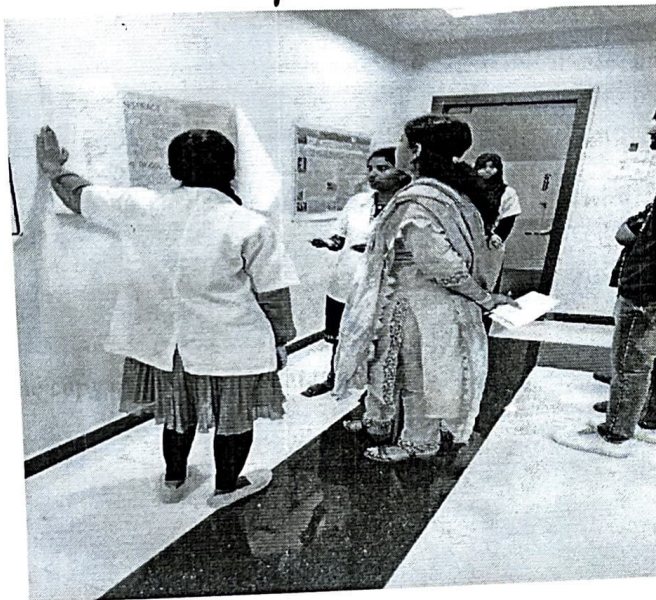

Principal
Samskruti College of Pharmacy
Kondapur (V), Ghatkesar (M)
Medchal Dist. PIN-501301



SAMSKRUTI COLLEGE OF PHARMACY

(Sponsored by St. VINCENT EDUCATIONAL SOCIETY)

Regd. No. 5782/2000

(Approved by AICTE, PCI, New Delhi and Affiliated to JNTU, Hyderabad)

Kondapur Village, Ghatkesar Mandal, Medchal District (Old R.R. Dist) - 501 301.

Cell: 9701368996,



12. Sample copy of Workshops guest lectures and seminars



Guest lecture conducted in the part of National Pharmacy week celebrations A.Y 2021-2022



[Signature]
Principal
Samskruti College of Pharmacy
Kondapur (V), Ghatkesar (M).
Medchal Dist. PIN-501301

SAMSKRUTI COLLEGE OF PHARMACY

(Sponsored by St. VINCENT EDUCATIONAL SOCIETY)

Regd No 5782/2000

(Approved by AICTE, PCI, New Delhi and Affiliated to JNTU, Hyderabad)

Kondapur Village, Ghatkesar Mandal, Medchal District (Old R.R. Dist)- 501 301.

Cell 9701368996,



3. Group discussions and debate

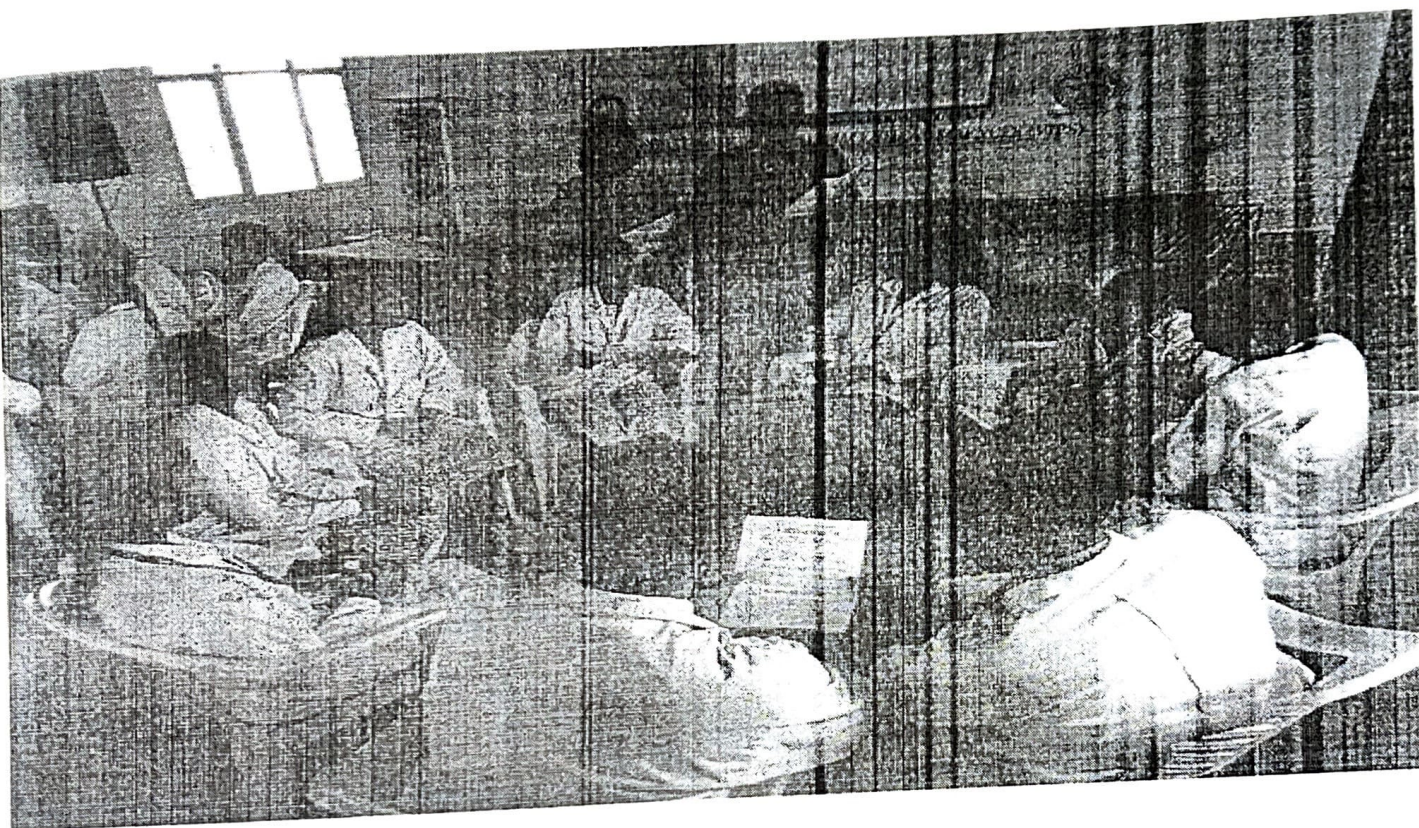

Handwritten signature
Principal
Samskruti College of Pharmacy
Kondapur (V), Ghatkesar (M)
Medchal Dist. PIN-501301

SAMSKRUTI COLLEGE OF PHARMACY

(Sponsored by St. VINCENT EDUCATIONAL SOCIETY)

Regd. No 5782/2000

(Approved by AICTE, PCI, New Delhi and Affiliated to JNTU, Hyderabad)

Kondapur Village, Ghatkesar Mandal, Medchal District (Old R. R. Dist)-501301.

Cell 9701368996,



14. Sample copy of Think pair share



[Signature]
Principal
Samskruti College of Pharmacy
Kondapur (V), Ghatkesar (M)
Medchal Dist. PIN-501301



An add on Programme is Conducted for B. Pharmacy Students in the field of DRUG REGULATORY AFFAIRS By Dr.M. Srinivas



Handwritten signature
Principal
Samskruti College of Pharmacy
Kondapur (V), Ghatkesar (M)
Medchal Dist. PIN-501301